

1 South-a
1 : 100

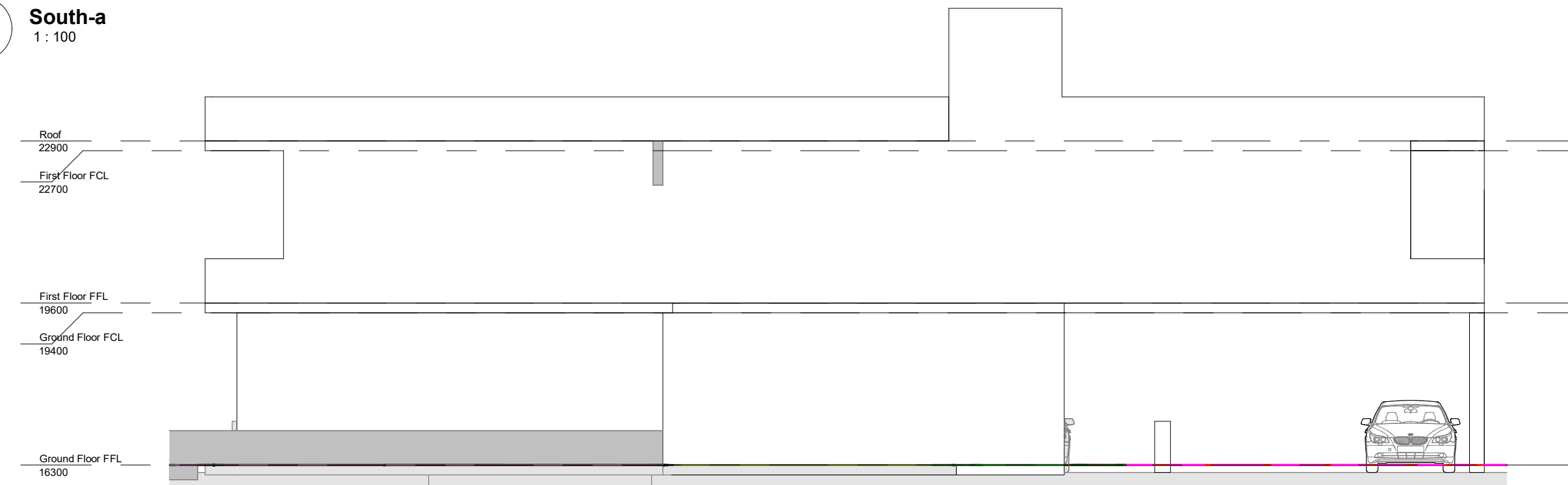

2 South-b
1 : 100



Level 15/ 60 Station St East Parramatta 2150
Telephone: 9627 8924 www.dinastiagroup.com.au

**PRELIMINARY ISSUE
NOT FOR CONSTRUCTION**

CONTRACTORS NOTE:
The contractor shall check all figured dimensions before commencing work. Figured dimensions shall take preference over scaling. If the contractor is in any doubts as to the intent of any information shown or indicated on this drawing, the advice of Dinastia Group shall be sought before commencement of work. All dimensions are in millimeters unless stated otherwise. This drawing remains the property of Dinastia Group. Unauthorised use of this drawing is prohibited. It may only be used for the purpose for which it was commissioned and in accordance with the terms of the engagement for that commission.

No.	Description	Date
4	Revise GF Toilet Door; Revise Toilet Windows to Highlight Windows; Add Schedule of Finishes; Add Window Schedule & Door Schedule	21/09/21
5	Revise South Wall to Boundary and Add Kitchen Window	14/06/22
6	DA Documentation	21/06/22

Client: KHODR SLEIMAN

DEVELOPMENT APPLICATION

DA APPLICATION FOR ALTERNATIONS & ADDITIONS (CHANGE OF USE)

Site: No. 78 GIBSON AVENUE
PADSTOW NSW 2211

Proposed South Elevation

Project number	0236	3.5
Date	21/06/2022	
Drawn by	IX	
Checked by	CM	Scale 1 : 100